

1. FLOOR

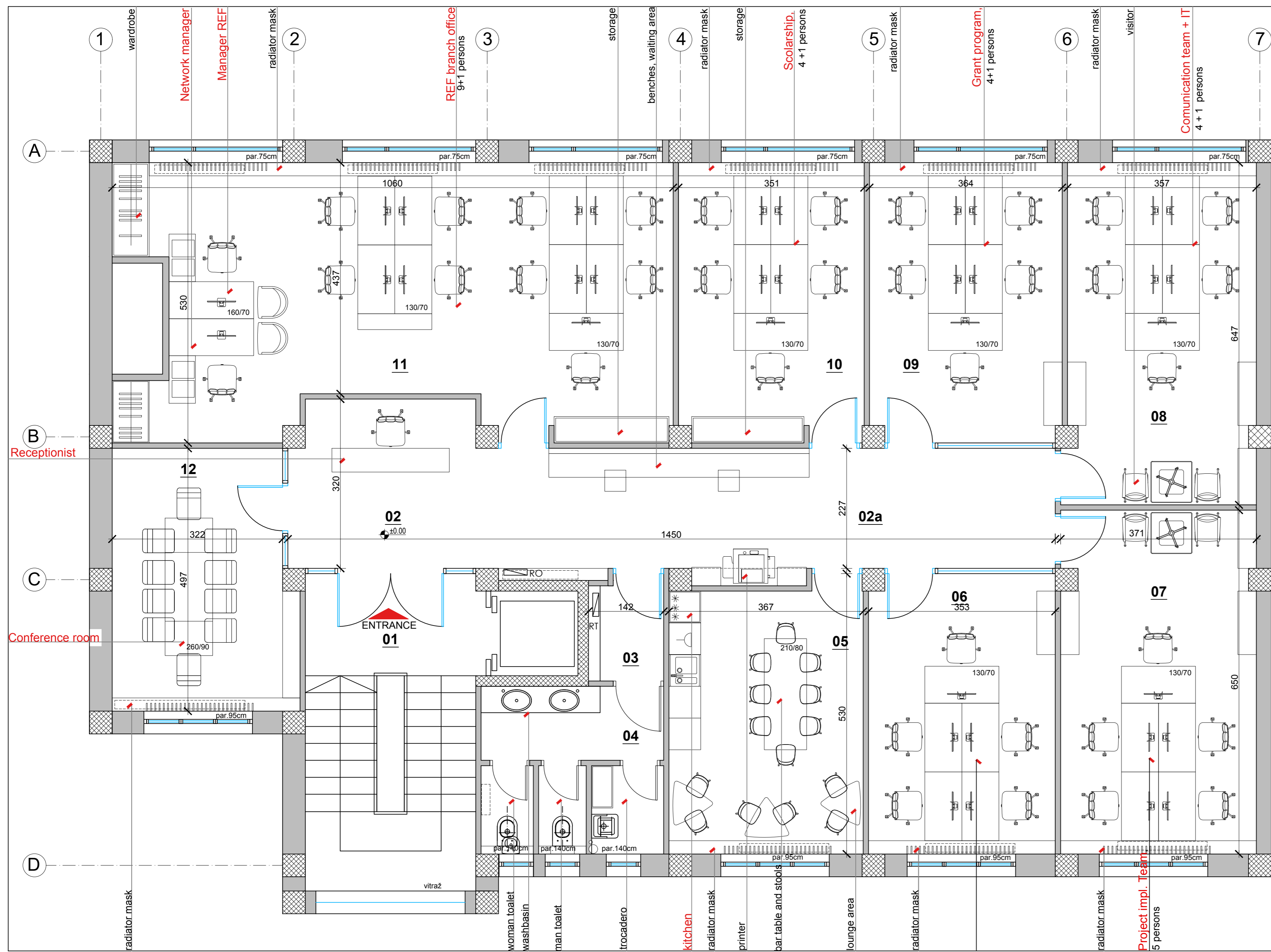
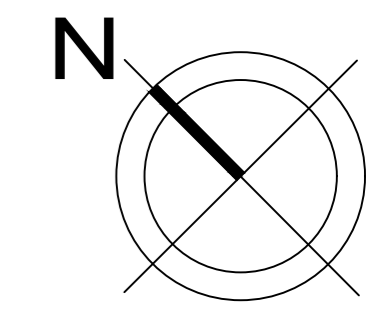

NO.	ROOM TYPE	FLOOR	WALL	CELLING	O(m)	P(m ²)
01	ENTRANCE	epoxy/cer.tiles	paint	paint	18.44	19.32
02/02a	RECEPTION/HALL	epoxy/cer.tiles	paint	paint	36.52	37.10
03	TIOLET ENTRANCE	epoxy/cer.tiles	cer. tiles/ paint	paint	6.87	2.77
04	TOILET	epoxy/cer.tiles	paint	paint	22.30	10.48
05	KITCHEN/DINING/LOUNGE	epoxy/cer.tiles	paint	paint	17.94	18.55
06	BOOKKEEPING	carpet/parquet	paint	paint	18.32	18.57
07	PROJECT IMPL. TEAM	carpet/parquet	paint	paint	21.36	23.84
08	COMMUNICATION TEAM	carpet/parquet	paint	paint	21.04	23.08
09	GRANT PROGRAMME	carpet/parquet	paint	paint	18.54	19.12
10	SCHOLARSHIP PROGRAMME	carpet/parquet	paint	paint	17.62	18.50
11	REF BRANCH/REF MAN./NETWORK MAN	carpet/parquet	paint	paint	36.46	50.21
12	CONFERENCE ROOM	carpet/parquet	paint	paint	17.04	16.75

I FLOOR TOTAL NET AREA: 258.29m²

LEGEND OF MATERIALS

- concrete
- brick/plaster boards
- glass wall
- epoxy floor - concrete look

2 studio	investor: ROMA EDUCATION FOUNDATION
	space type: Office space
licence designer: Vanda Jovanović d.i.a. 300 K012 11	tech. doc.: Conceptual design
designer: Marija Anđelić d.a.	project: ARCHITECTURE
Aleksandra Tasić d.i.a. 300 3543 03	for building: adaptation
drawing: I floor layout - conceptual design	
date: 08/19	scale: 1:50
sheet no: 01	

2. FLOOR

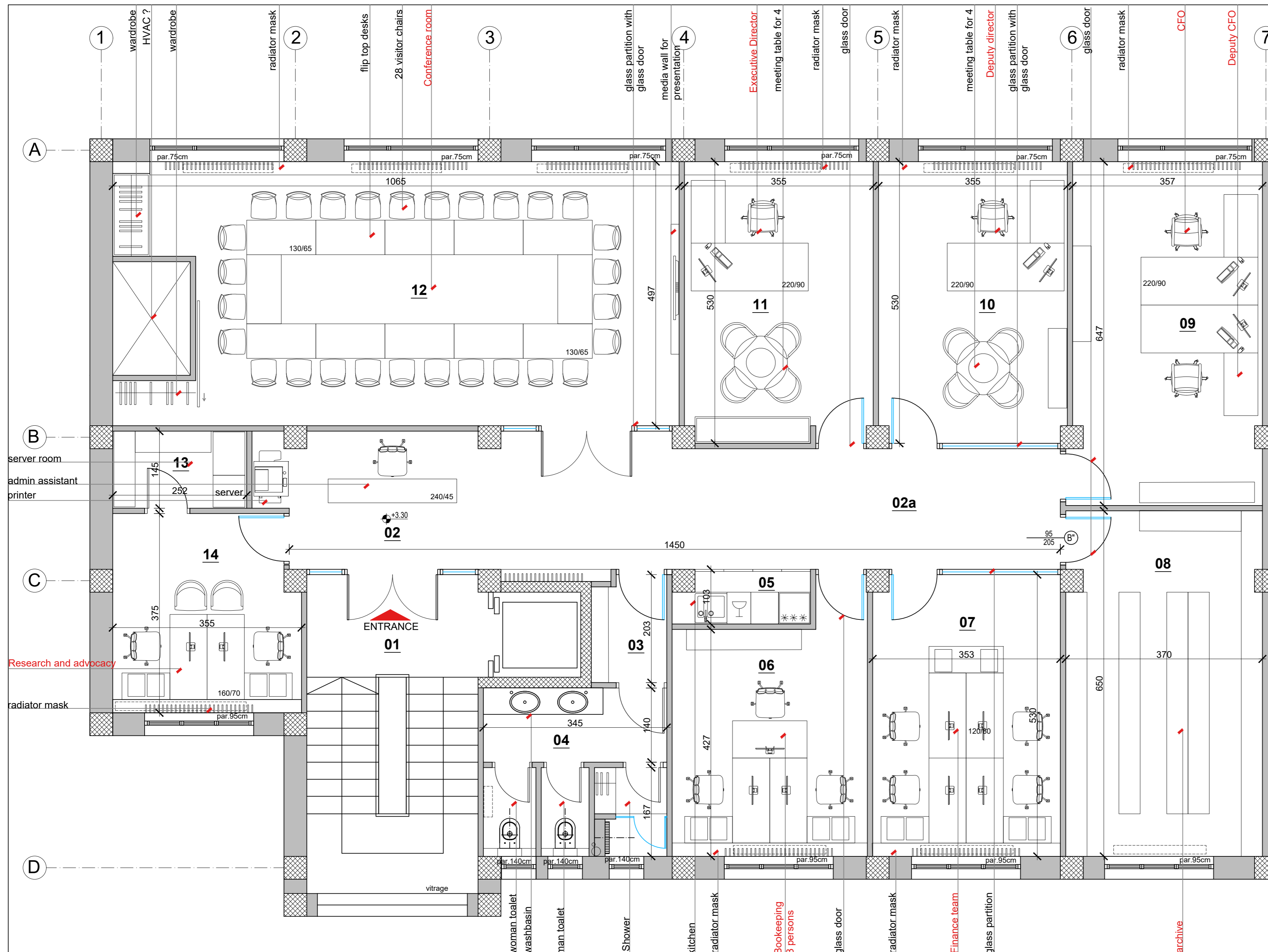
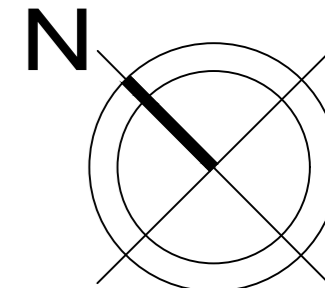

NO.	ROOM TYPE	FLOOR	WALL	CELLING	O(m)	P(m ²)
01	ENTRANCE	epoxy	paint	paint	18.44	19.32
02/02a	RECEPTION/HALL	epoxy	paint	paint	36.92	34.14
03	TIOLET ENTRANCE	epoxy	cer. tiles/ paint	paint	7.09	3.02
04	TOILET	epoxy	cer. tiles/ paint	paint	22.30	10.48
05	KITCHEN	epoxy	paint	paint	7.26	2.49
06	BOOKEEPING	epoxy	paint	paint	17.92	16.61
07	FINANCE TEAM OFFICE	epoxy	paint	paint	17.76	18.92
08	ARCHIVE	epoxy	paint	paint	21.36	23.84
09	CFO/DEPUTY CFO OFFICE	epoxy	paint	paint	21.03	23.08
10	DEPUTY DIR. OFFICE	epoxy	paint	paint	17.90	19.03
11	EXECUTIVE DIR. OFFICE	epoxy	paint	paint	17.90	19.03
12	CONFERENCE ROOM	epoxy	paint	paint	34.36	49.12
13	SERVER ROOM	antistatic epoxy	paint	paint	7.94	3.65
14	RESEARCH/ADVOCACY	epoxy	paint	paint	14.60	12.82
II FLOOR TOTAL NET AREA:						256.07m ²

LEGEND OF MATERIALS

- concrete
- brick/plaster boards
- glass wall
- epoxy floor - concrete look

2 studio	investor: ROMA EDUCATION FOUNDATION
	space type: Office space
location: Majke Jevrosime 51, Belgrade	
licence designer: Vanda Jovanović d.i.a. 300 K012 11	tech. doc.: Conceptual design
designer: Marija Andelić d.a.	project: ARCHITECTURE
Aleksandra Tasić d.i.a. 300 3543 03	for building: adaptation
drawing: II floor layout - conceptual design	
date: 09/19	scale: 1:50 sheet no: 02